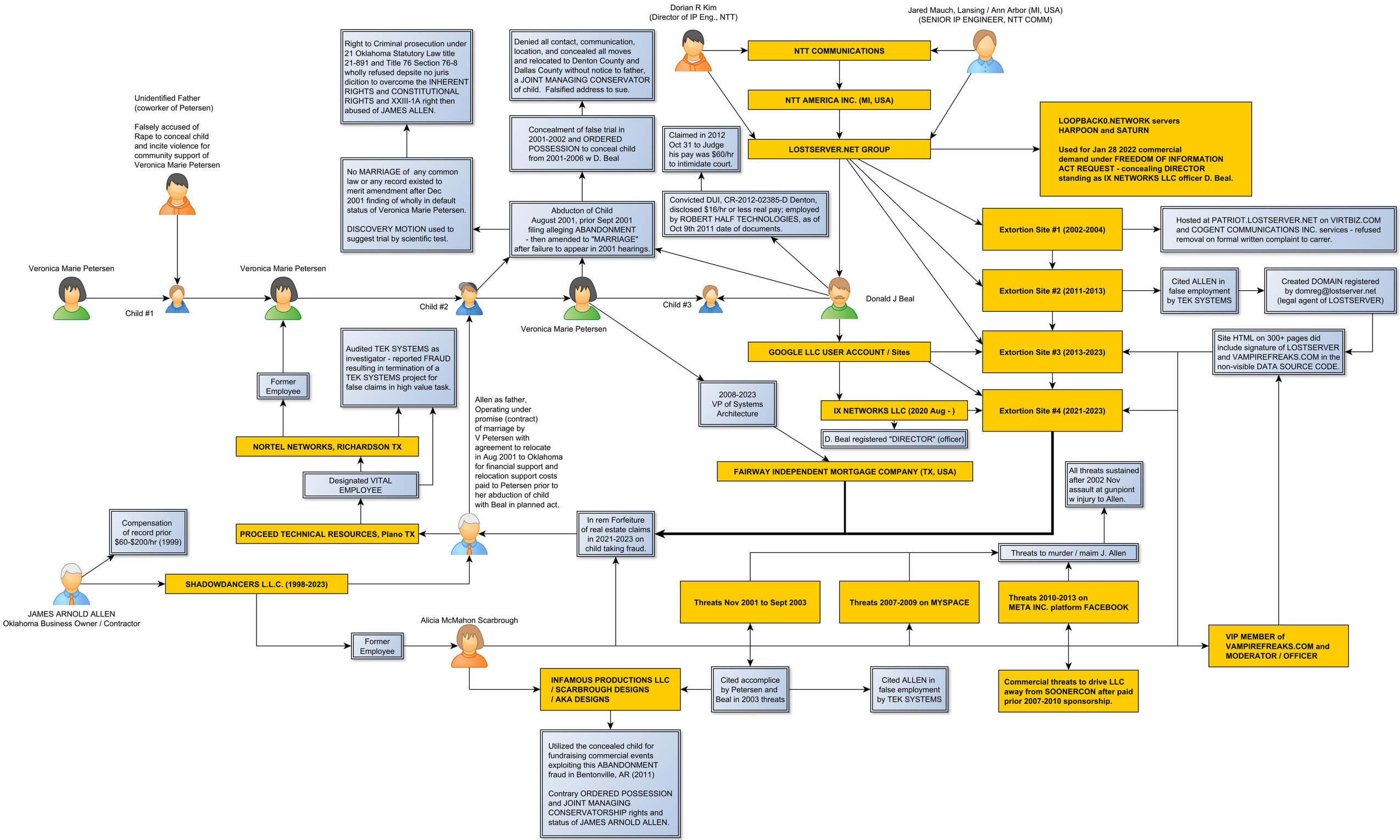
Dorian R Kim
(Director of IP Eng., NTT)
Jared Mauch, Lansing / Ann Arbor (MI, USA)
(SENIOR IP ENGINEER, NTT COMM)
NTT COMMUNICATIONS
NTT AMERICA INC. (MI, USA)
LOSTSERVER.NET GROUP
LOOPBACK0.NETWORK servers HARPOON and SATURN
Used for Jan 28 2022 commercial demand under FREEDOM OF INFORMATION ACT REQUEST - concealing DIRECTOR standing as IX NETWORKS LLC officer D. Beal.
Right to Criminal prosecution under 21 Oklahoma Statutory Law title 21-891 and Title 76 Section 76-8 wholly refused depsite no juris dicition to overcome the INHERENT RIGHTS and CONSTITUTIONAL RIGHTS and XXIII-1A right then abused of JAMES ALLEN.
Denied all contact, communication, location, and concealed all moves and relocated to Denton County and Dallas County without notice to father, a JOINT MANAGING CONSERVATOR of child. Falsified address to sue.
Unidentified Father
(coworker of Petersen)
Falsely accused of Rape to conceal child and incite violence for community support of Veronica Marie Petersen
Concealment of false trial in 2001-2002 and ORDERED POSSESSION to conceal child from 2001-2006 w D. Beal
Claimed in 2012 Oct 31 to Judge his pay was $60/hr to intimidate court.
No MARRIAGE of any common law or any record existed to merit amendment after Dec 2001 finding of wholly in default status of Veronica Marie Petersen.
DISCOVERY MOTION used to suggest trial by scientific test.
Abducton of Child
August 2001, prior Sept 2001 filing alleging ABANDONMENT - then amended to "MARRIAGE" after failure to appear in 2001 hearings.
Convicted DUI, CR-2012-02385-D Denton, disclosed $16/hr or less real pay; employed by ROBERT HALF TECHNOLOGIES, as of Oct 9th 2011 date of documents.
Extortion Site #1 (2002-2004)
Hosted at PATRIOT.LOSTSERVER.NET on VIRTBIZ.COM and COGENT COMMUNICATIONS INC. services - refused removal on formal written complaint to carrer.
Veronica Marie Petersen
Child #1
Veronica Marie Petersen
Child #2
Veronica Marie Petersen
Child #3
Donald J Beal
Extortion Site #2 (2011-2013)
Cited ALLEN in false employment by TEK SYSTEMS
Created DOMAIN registered by domreg@lostserver.net (legal agent of LOSTSERVER)
Extortion Site #3 (2013-2023)
Site HTML on 300+ pages did include signature of LOSTSERVER and VAMPIREFREAKS.COM in the non-visible DATA SOURCE CODE.
GOOGLE LLC USER ACCOUNT / Sites
Audited TEK SYSTEMS as investigator - reported FRAUD resulting in termination of a TEK SYSTEMS project for false claims in high value task.
Former Employee
2008-2023 VP of Systems Architecture
IX NETWORKS LLC (2020 Aug -)
Extortion Site #4 (2021-2023)
D. Beal registered "DIRECTOR" (officer)
Allen as father, Operating under promise (contract) of marriage by V Petersen with agreement to relocate in Aug 2001 to Oklahoma for financial support and relocation support costs paid to Petersen prior to her abduction of child with Beal in planned act.
NORTEL NETWORKS, RICHARDSON TX
FAIRWAY INDEPENDENT MORTGAGE COMPANY (TX, USA)
Designated VITAL EMPLOYEE
All threats sustained after 2002 Nov assault at gunpiont w injury to Allen.
Compensation of record prior $60-$200/hr (1999)
PROCEED TECHNICAL RESOURCES, Plano TX
In rem Forfeiture of real estate claims in 2021-2023 on child taking fraud.
Threats to murder / maim J. Allen
SHADOWDANCERS L.L.C. (1998-2023)
Threats Nov 2001 to Sept 2003
Threats 2007-2009 on MYSPACE
Threats 2010-2013 on META INC. platform FACEBOOK
JAMES ARNOLD ALLEN
Oklahoma Business Owner / Contractor
Alicia McMahon Scarbrough
Former Employee
VIP MEMBER of VAMPIREFREAKS.COM and MODERATOR / OFFICER
INFAMOUS PRODUCTIONS LLC / SCARBROUGH DESIGNS / AKA DESIGNS
Cited accomplice by Petersen and Beal in 2003 threats
Cited ALLEN in false employment by TEK SYSTEMS
Commercial threats to drive LLC away from SOONERCON after paid prior 2007-2010 sponsorship.
Utilized the concealed child for fundraising commercial events exploiting this ABANDONMENT fraud in Bentonville, AR (2011)
Contrary ORDERED POSSESSION and JOINT MANAGING CONSERVATORSHIP rights and status of JAMES ARNOLD ALLEN.

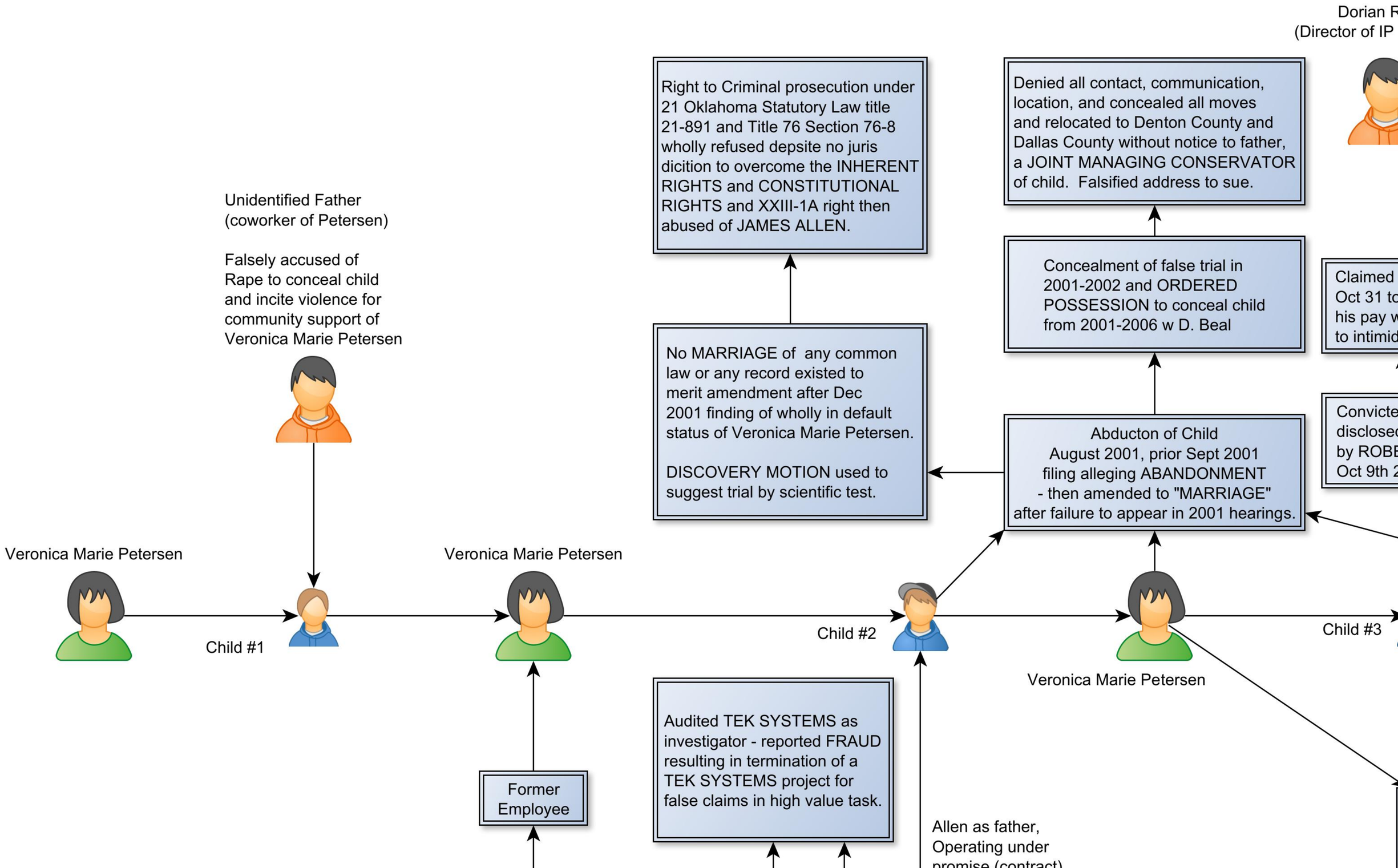
Dorian R
(Director of IP
Right to Criminal prosecution under 21 Oklahoma Statutory Law title 21-891 and Title 76 Section 76-8 wholly refused depsite no juris dicition to overcome the INHERENT RIGHTS and CONSTITUTIONAL RIGHTS and XXIII-1A right then abused of JAMES ALLEN.
Denied all contact, communication, location, and concealed all moves and relocated to Denton County and Dallas County without notice to father, a JOINT MANAGING CONSERVATOR of child. Falsified address to sue.
Unidentified Father
(coworker of Petersen)
Falsely accused of Rape to conceal child and incite violence for community support of Veronica Marie Petersen
Concealment of false trial in 2001-2002 and ORDERED POSSESSION to conceal child from 2001-2006 w D. Beal
Claimed
Oct 31 to
his pay w
to intimid
No MARRIAGE of any common law or any record existed to merit amendment after Dec 2001 finding of wholly in default status of Veronica Marie Petersen.
DISCOVERY MOTION used to suggest trial by scientific test.
Abducton of Child
August 2001, prior Sept 2001 filing alleging ABANDONMENT - then amended to "MARRIAGE" after failure to appear in 2001 hearings.
Convicte
disclose
by ROBE
Oct 9th 2
Veronica Marie Petersen
Veronica Marie Petersen
Child #1
Child #2
Child #3
Veronica Marie Petersen
Audited TEK SYSTEMS as investigator - reported FRAUD resulting in termination of a TEK SYSTEMS project for false claims in high value task.
Former Employee
Allen as father,
Operating under
promise (contract)

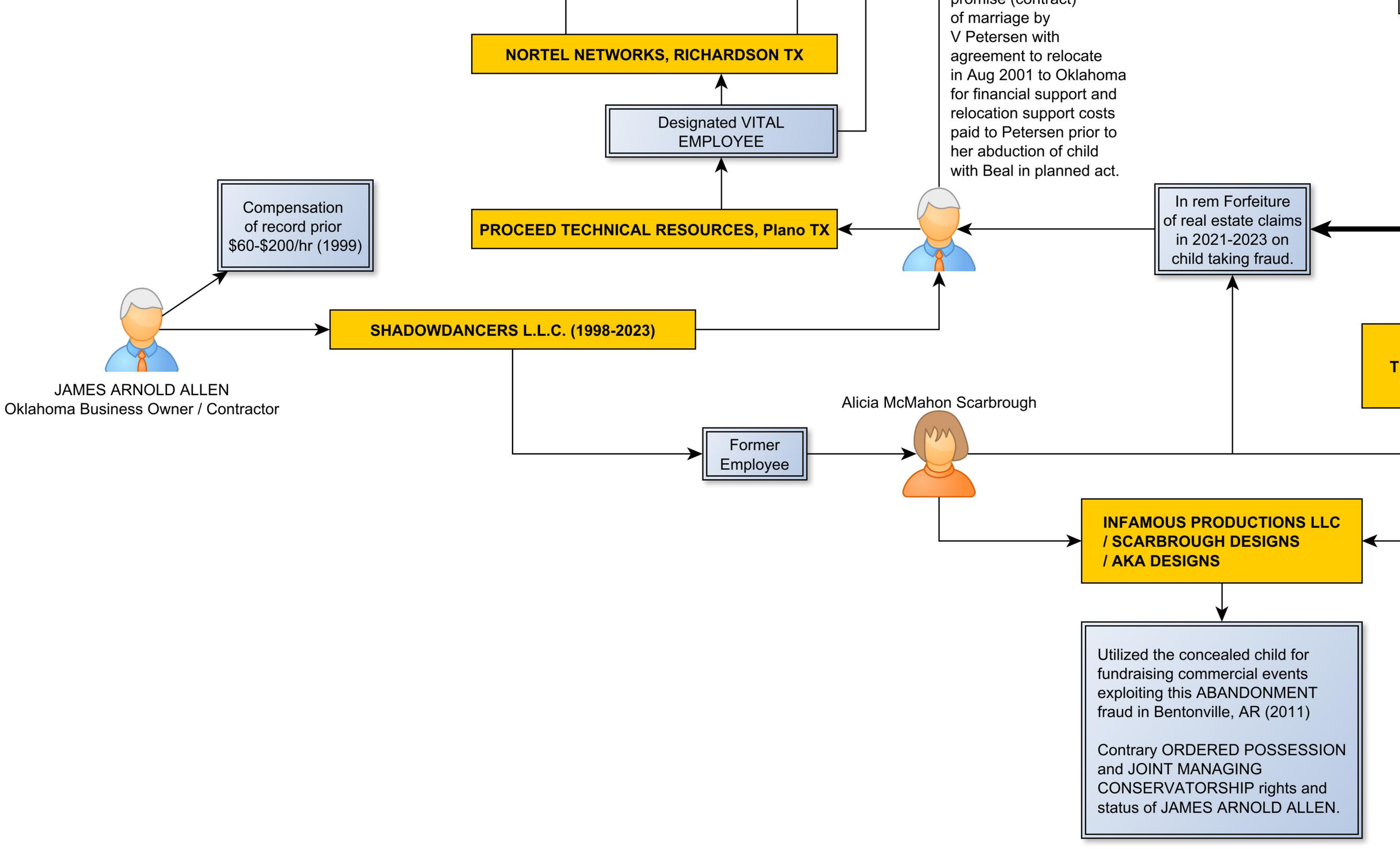
NORTEL NETWORKS, RICHARDSON TX
Designated VITAL EMPLOYEE
PROCEED TECHNICAL RESOURCES, Plano TX
of marriage by V Petersen with agreement to relocate in Aug 2001 to Oklahoma for financial support and relocation support costs paid to Petersen prior to her abduction of child with Beal in planned act.
In rem Forfeiture of real estate claims in 2021-2023 on child taking fraud.
Compensation of record prior $60-$200/hr (1999)
SHADOWDANCERS L.L.C. (1998-2023)
JAMES ARNOLD ALLEN
Oklahoma Business Owner / Contractor
Alicia McMahon Scarbrough
Former Employee
INFAMOUS PRODUCTIONS LLC / SCARBROUGH DESIGNS / AKA DESIGNS
Utilized the concealed child for fundraising commercial events exploiting this ABANDONMENT fraud in Bentonville, AR (2011)
Contrary ORDERED POSSESSION and JOINT MANAGING CONSERVATORSHIP rights and status of JAMES ARNOLD ALLEN.

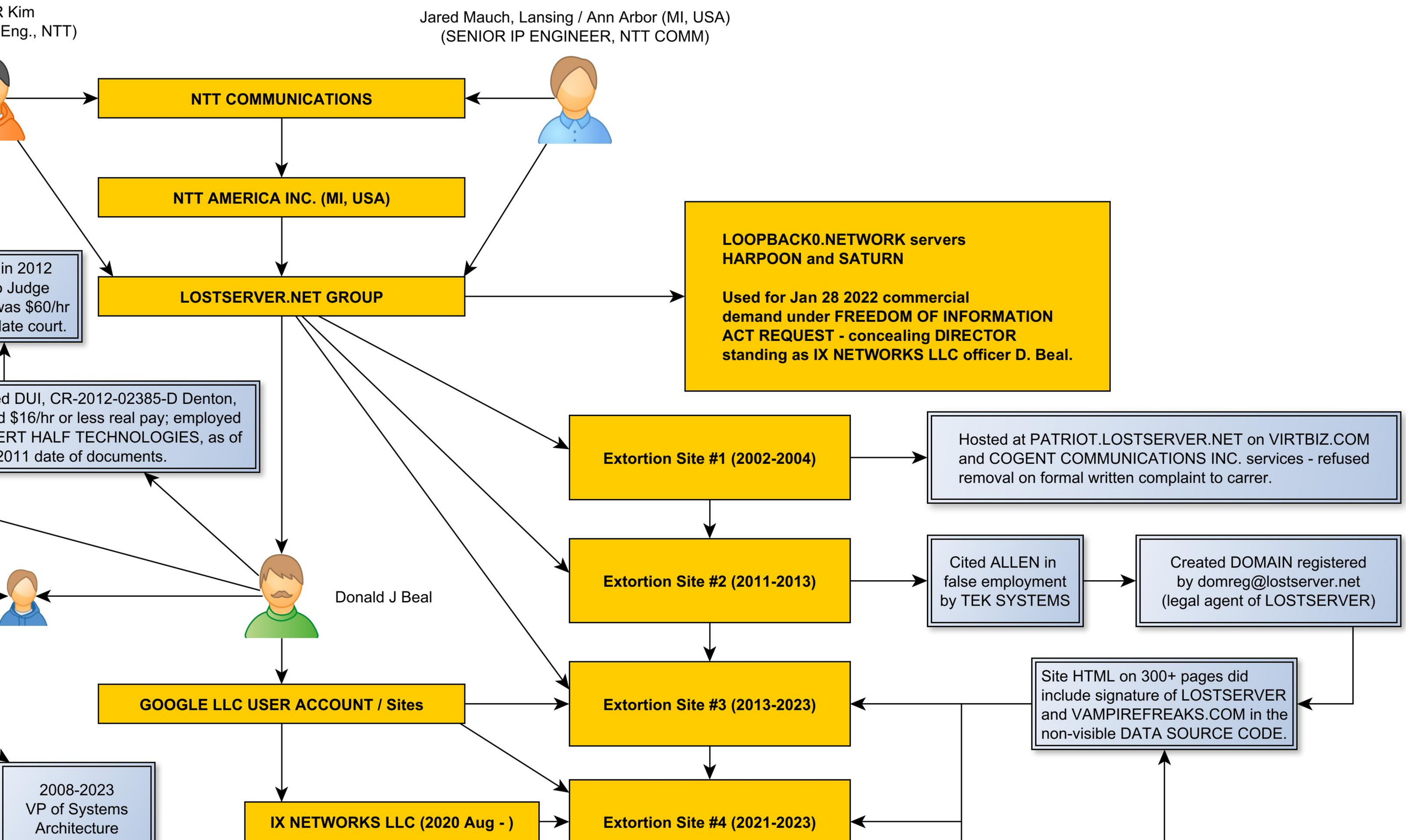
R Kim
Eng., NTT)
Jared Mauch, Lansing / Ann Arbor (MI, USA)
(SENIOR IP ENGINEER, NTT COMM)
NTT COMMUNICATIONS
NTT AMERICA INC. (MI, USA)
LOSTSERVER.NET GROUP
LOOPBACK0.NETWORK servers HARPOON and SATURN
Used for Jan 28 2022 commercial demand under FREEDOM OF INFORMATION ACT REQUEST - concealing DIRECTOR standing as IX NETWORKS LLC officer D. Beal.
in 2012
Judge
was $60/hr
late court.
d DUI, CR-2012-02385-D Denton,
d $16/hr or less real pay; employed
ERT HALF TECHNOLOGIES, as of
2011 date of documents.
Extortion Site #1 (2002-2004)
Hosted at PATRIOT.LOSTSERVER.NET on VIRTBIZ.COM and COGENT COMMUNICATIONS INC. services - refused removal on formal written complaint to carrer.
Extortion Site #2 (2011-2013)
Cited ALLEN in false employment by TEK SYSTEMS
Created DOMAIN registered by domreg@lostserver.net (legal agent of LOSTSERVER)
Donald J Beal
GOOGLE LLC USER ACCOUNT / Sites
Extortion Site #3 (2013-2023)
Site HTML on 300+ pages did include signature of LOSTSERVER and VAMPIREFREAKS.COM in the non-visible DATA SOURCE CODE.
2008-2023
VP of Systems
Architecture
IX NETWORKS LLC (2020 Aug -)
Extortion Site #4 (2021-2023)

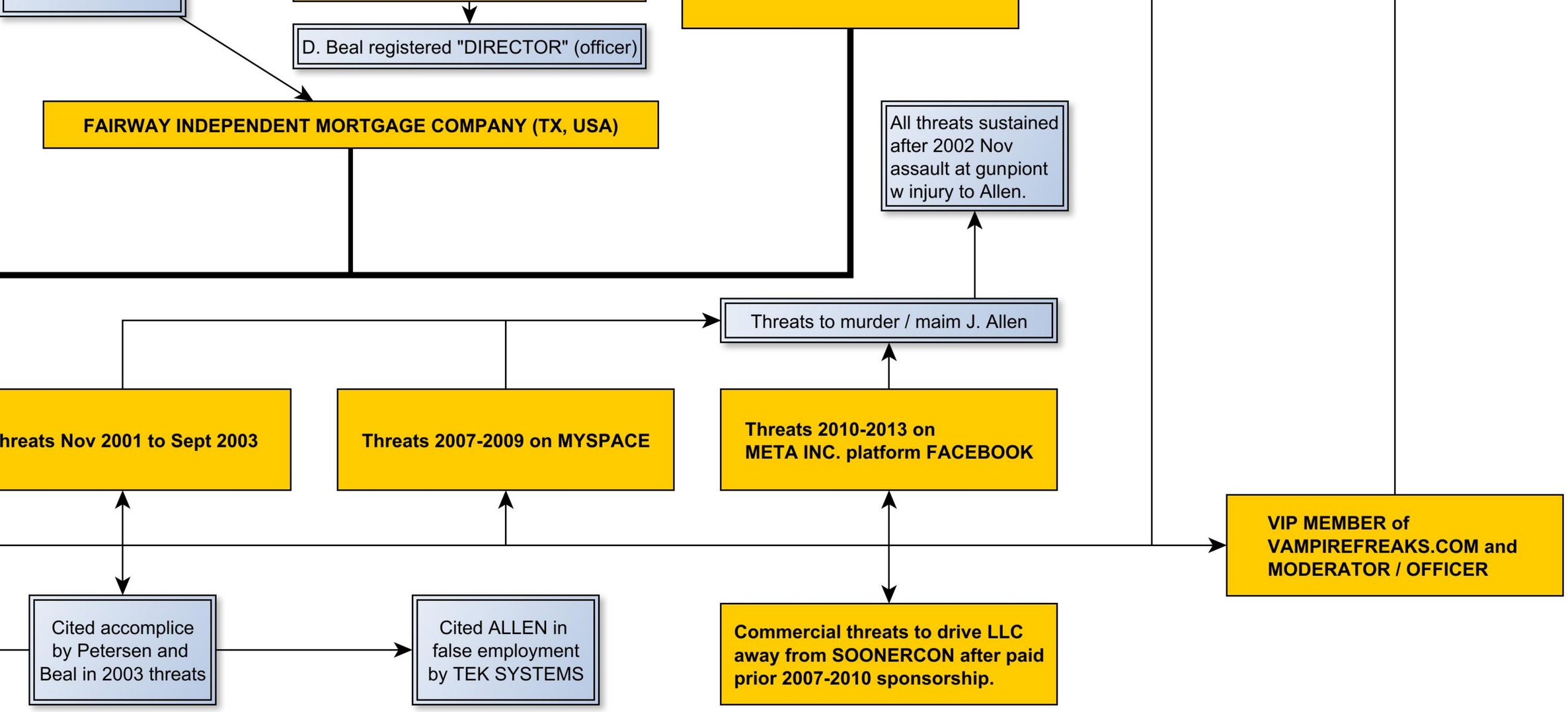
D. Beal registered "DIRECTOR" (officer)
FAIRWAY INDEPENDENT MORTGAGE COMPANY (TX, USA)
All threats sustained after 2002 Nov assault at gunpiont w injury to Allen.
Threats to murder / maim J. Allen
hreats Nov 2001 to Sept 2003
Threats 2007-2009 on MYSPACE
Threats 2010-2013 on META INC. platform FACEBOOK
VIP MEMBER of VAMPIREFREAKS.COM and MODERATOR / OFFICER
Cited accomplice by Petersen and Beal in 2003 threats
Cited ALLEN in false employment by TEK SYSTEMS
Commercial threats to drive LLC away from SOONERCON after paid prior 2007-2010 sponsorship.